

SURVEY PROVIDED BY:  
**A.A. WILBERT JR., LAND SURVEYING, INC.**  
 P.O. BOX 1497, ORMOND BEACH, FLORIDA 32175  
 (386) 676-9056

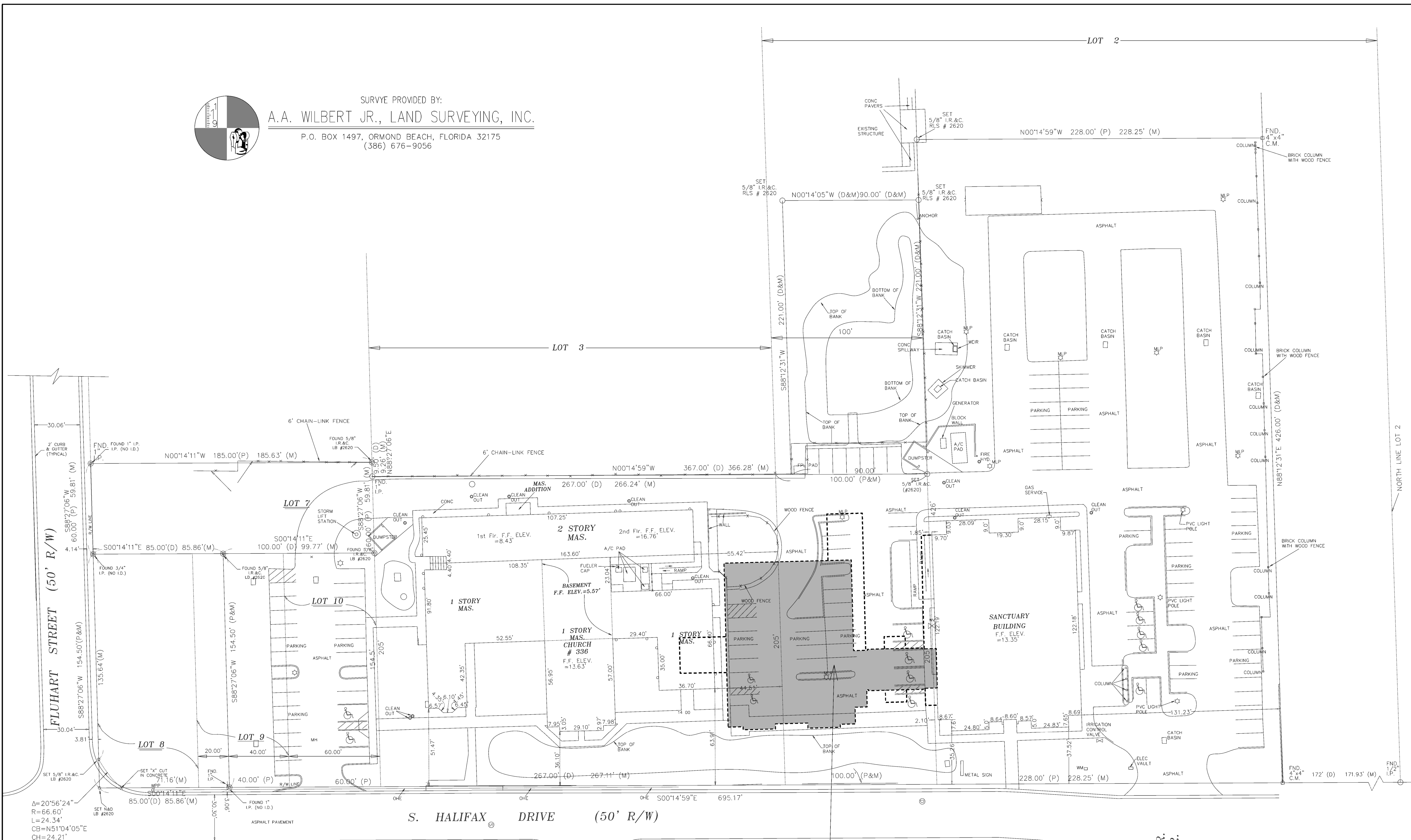

$\Delta = 20'56.24"$   
 $R = 66.60'$   
 $L = 24.34'$   
 $CB = N51'04.05"E$   
 $CH = 24.21'$

SHADED REGION IS A/C FOOTPRINT OF NEW BUILDING, DASHED OUTLINES INDICATE FUTURE COVERED WALKWAYS, DROPOFFS, ETC. (SEE PROPOSED SITE PLAN & BLDG PLANS)

GENERAL NOTES:  
 ALL DIMENSIONS ARE TO FINISH FACE UNLESS NOTED OTHERWISE.  
 ALL GENERAL & SUB-CONTRACTORS TO FIELD VERIFY ALL DIMENSIONS.  
 ELECTRICAL, WATER, SEWER AND GAS SERVICE LOCATIONS.  
 ALL WORK MUST COMPLY WITH THE 2020 7TH EDITION (EXPOSURE 'C') OF THE FLORIDA BUILDING CODE SECT. 1609 138 MPH WIND LOAD AND THE FLORIDA ACCESSIBILITY CODE FOR BUILDING CONSTRUCTION ALL DOOR & WINDOW OPENINGS TO MEET OR EXCEED DESIGN PRESSURE RANGE THE BUILDING RISK CATEGORY IS 'II'  
 INTERNAL PRESSURE COEFFICIENT IS +/- .18 IN ACCORDANCE WITH ASCE 7-16  
 ALL GLAZING IS TO BE NON-IMPACT RESISTANT

**EXISTING ARCHITECTURAL SITE PLAN**  
 SCALE: 1" = 30'-0"

REVISIONS

**FIRST UNITED METHODIST CHURCH: ADDITION/RENOVATION**  
 OWNER: REP.: FIRST UNITED METHODIST CHURCH OF ORMOND BEACH, INC., 336 SOUTH HALIFAX DRIVE, ORMOND BEACH, FL, 32176  
 BRETT ROBINSON, OPERATIONS MANAGER, PH: (386) 677-3381  
 PROJECT LOCATION: 336 SOUTH HALIFAX DRIVE, ORMOND BEACH, FL, 32176  
 GENERAL CONTRACTOR: TO BE DETERMINED

**BPE DESIGN INCORPORATED**  
 Building Design and Architecture  
 BRIAN P. FREDLEY, ASSOCIATE AIA, PROJECT MANAGER  
 DALLAS B. PEACOCK, ARCHITECT  
 #AR 0009706  
 207 FAIRVIEW AVENUE  
 DAYTONA BEACH, FL 32114 PH: (386) 257-6902. FX: (386) 257-1050  
 EMAIL: bfredley@bpdesign.com WEBSITE: bpdesign.com

DRAWN BY: TEM	CHECKED BY: DDP & BPF
DATE: SEPTEMBER 12, 2023	SHT NO. A-010
SCALE:	

ARCHITECTS / ENGINEER'S SEAL



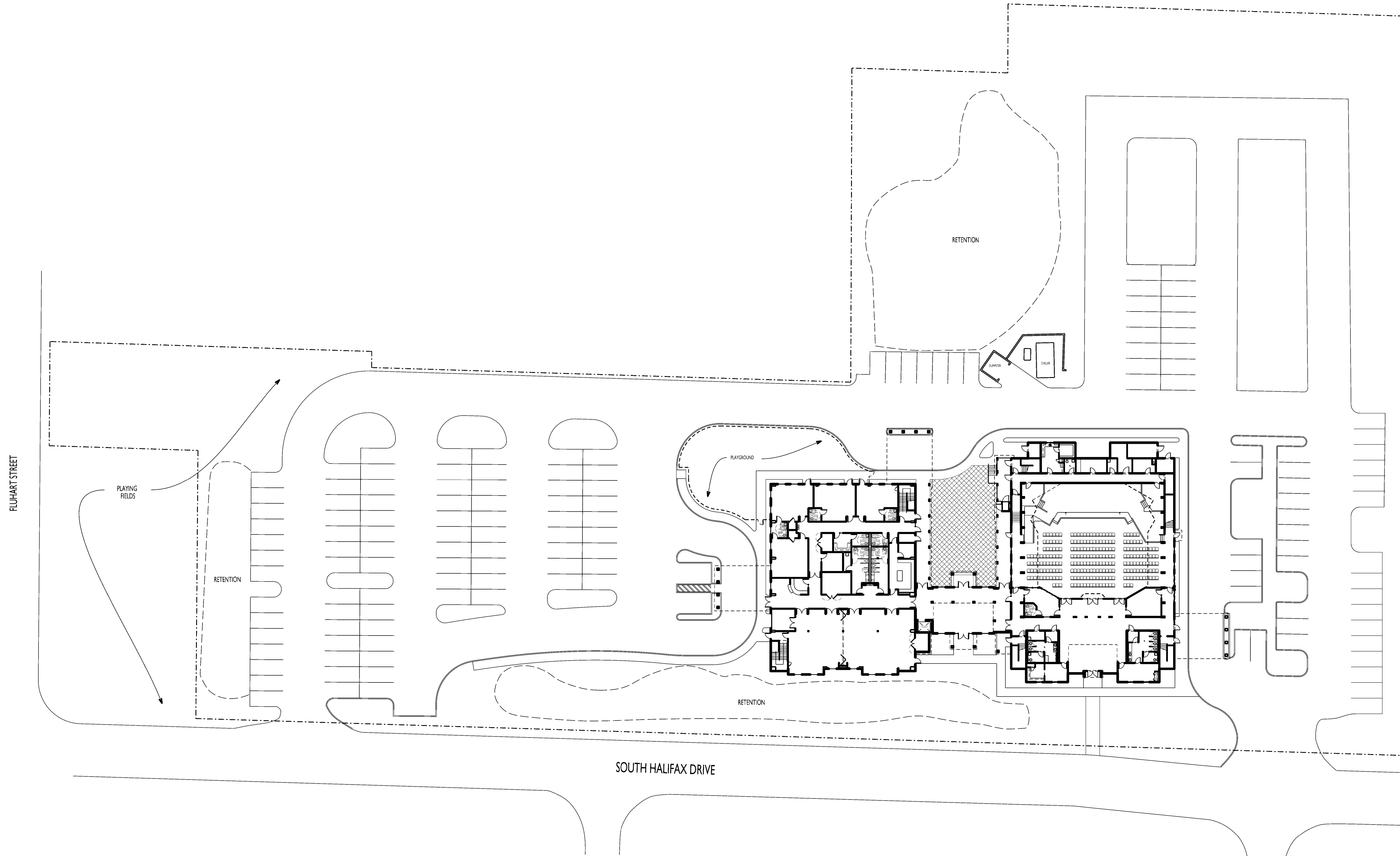

**PROPOSED ARCH. SITE PLAN**  
 SCALE: 1" = 30'-0"

A  
A-020

W/ INFORMATION

**GENERAL NOTES:**  
 ALL DIMENSIONS ARE TO FINISH FACE UNLESS NOTED OTHERWISE.  
 ALL GENERAL & SUB-CONTRACTORS TO FIELD VERIFY ALL DIMENSIONS.  
 ELECTRICAL, WATER, SEWER AND GAS SERVICE LOCATIONS.  
 ALL WORK MUST COMPLY WITH THE 2020 7TH EDITION (EXPOSURE 'C')  
 OF THE FLORIDA BUILDING CODE SECT. 1609/ 138 MPH WIND LOAD  
 AND THE FLORIDA ACCESSIBILITY CODE FOR BUILDING CONSTRUCTION  
 ALL DOOR & WINDOW OPENINGS TO MEET OR EXCEED DESIGN PRESSURE RANGE  
 THE BUILDING RISK CATEGORY IS 'II'  
 INTERNAL PRESSURE COEFFICIENT IS +/- .18 IN ACCORDANCE WITH ASCE 7-16  
 ALL GLAZING IS TO BE NON-IMPACT RESISTANT

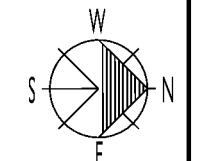

REVISIONS	

**FIRST UNITED METHODIST CHURCH: ADDITION/RENOVATION**  
 OWNER/REP.: FIRST UNITED METHODIST CHURCH OF ORMOND BEACH, INC., 336 SOUTH HALIFAX DRIVE, ORMOND BEACH, FL, 32176  
 BRETT ROBINSON, OPERATIONS MANAGER, PH: (386)677-3381  
 PROJECT LOCATION: 336 SOUTH HALIFAX DRIVE, ORMOND BEACH, FL, 32176  
 GENERAL CONTRACTOR: TO BE DETERMINED

**BPE**  
 DESIGN INCORPORATED  
 Building Design and Architecture  
 BRIAN P. FREDLEY, ASSOCIATE AIA, PROJECT MANAGER  
 DALLAS B. PEACOCK, ARCHITECT  
 #AR 0009706  
 207 FAIRVIEW AVENUE  
 DAYTONA BEACH, FL 32114 PH: (386) 257-6802, FX: (386) 257-1050  
 EMAIL: bfredley@bpdesign.com WEBSITE: bpdesign.com

<b>PROPOSED ARCH. SITE PLAN</b>	
DRAWN BY: TEM	CHECKED BY: DRP & BPF
DATE: SEPTEMBER 12, 2023	SHT NO. A-020
SCALE:	

ARCHITECTS / ENGINEER'S SEAL

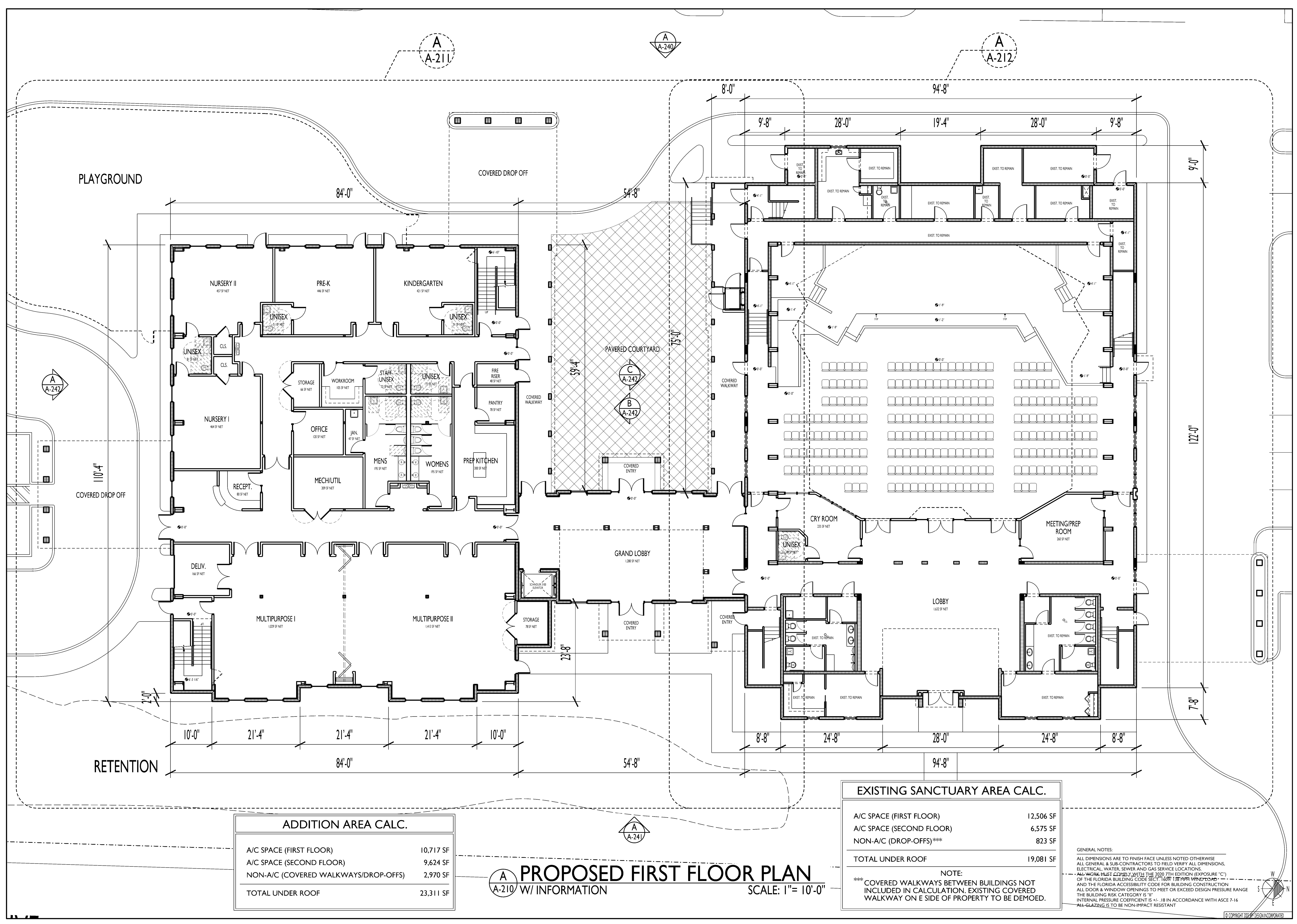

ADDITION AREA CALC.	
A/C SPACE (FIRST FLOOR)	10,717 SF
A/C SPACE (SECOND FLOOR)	9,624 SF
NON-A/C (COVERED WALKWAYS/DROP-OFFS)	2,970 SF
<b>TOTAL UNDER ROOF</b>	<b>23,311 SF</b>

EXISTING SANCTUARY AREA CALC.	
A/C SPACE (FIRST FLOOR)	12,506 SF
A/C SPACE (SECOND FLOOR)	6,575 SF
NON-A/C (DROP-OFFS)***	823 SF
<b>TOTAL UNDER ROOF</b>	<b>19,904 SF</b>

**A-210** PROPOSED FIRST FLOOR PLAN  
W/ INFORMATION SCALE: 1" = 10'-0"

NOTE:  
\*\*\* COVERED WALKWAYS BETWEEN BUILDINGS NOT INCLUDED IN CALCULATION. EXISTING COVERED WALKWAY ON E SIDE OF PROPERTY TO BE DEMOED.

GENERAL NOTES:  
ALL DIMENSIONS ARE TO FINISH FACE UNLESS NOTED OTHERWISE.  
ALL GENERAL & SUB-CONTRACTORS TO FIELD VERIFY ALL DIMENSIONS.  
ELECTRICAL, WATER, SEWER AND GAS SERVICE LOCATIONS.  
ALL WORK SHALL COMPLY WITH THE 2020 7TH EDITION (EXPOSURE 'C') OF THE FLORIDA BUILDING CODE SECTION 1607.1.5 (SEE NOTES TO SCHEDULES) AND THE FLORIDA ACCESSIBILITY CODE FOR BUILDING CONSTRUCTION AND ALL DOOR & WINDOW OPENINGS TO MEET OR EXCEED DESIGN PRESSURE RANGE THE BUILDING RISK CATEGORY IS 'II'.  
INTERNAL PRESSURE COEFFICIENT IS +/- .18 IN ACCORDANCE WITH ASCE 7-16.  
ALL GLAZING IS TO BE NON-IMPACT RESISTANT.

**FIRST UNITED METHODIST CHURCH: ADDITION/RENOVATION**  
OWNER: REP.: FIRST UNITED METHODIST CHURCH OF ORMOND BEACH, INC., 336 SOUTH HALIFAX DRIVE, ORMOND BEACH, FL, 32176  
BRETT ROBINSON, OPERATIONS MANAGER, PH: (386) 677-3381  
PROJECT LOCATION: 336 SOUTH HALIFAX DRIVE, ORMOND BEACH, FL, 32176  
GENERAL CONTRACTOR: TO BE DETERMINED

**BPE**  
DESIGN INCORPORATED  
Building Design and Architecture  
BRIAN P. FREDLEY, ASSOCIATE AIA, PROJECT MANAGER  
DALLAS B. PEACOCK, ARCHITECT  
#AR 0009706  
207 FAIRVIEW AVENUE  
DAYTONA BEACH, FL 32114 PH: (386) 257-0502 FAX: (386) 257-1050  
EMAIL: bfredley@bpdesign.com WEBSITE: bpdesign.com

**PROPOSED FIRST FLOOR PLAN**  
DRAWN BY: TEM CHECKED BY: DRP & BPF  
DATE: SEPTEMBER 12, 2023  
SCALE: 1" = 10'-0" **SHT NO. A-210**  
ARCHITECTS / ENGINEER'S SEAL

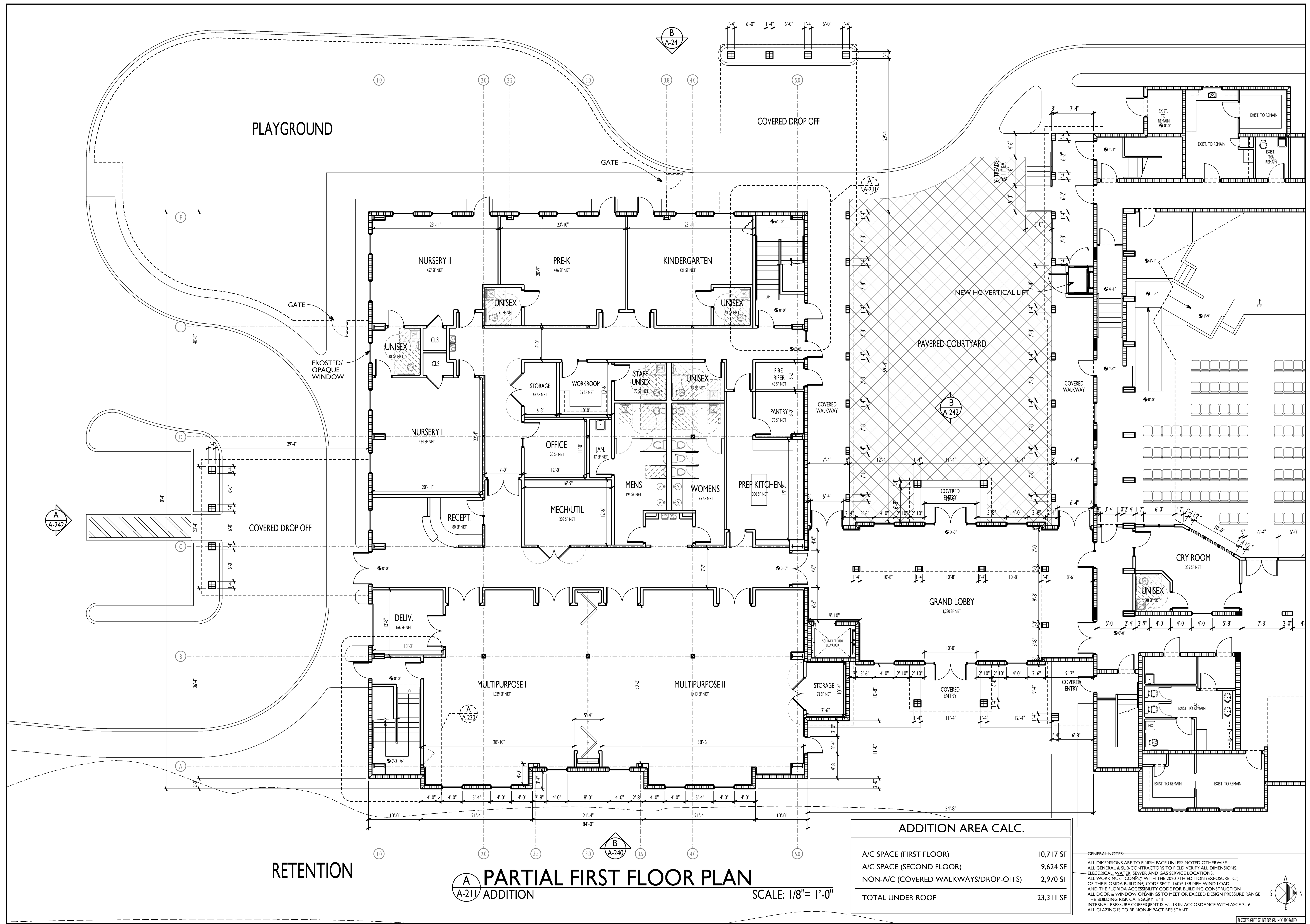

NO.	REVISIONS

**FIRST UNITED METHODIST CHURCH: ADDITION/RENOVATION**

OWNER: REP.: FIRST UNITED METHODIST CHURCH OF ORMOND BEACH, INC., 336 SOUTH HALIFAX DRIVE, ORMOND BEACH, FL, 32176  
 BRETT ROBINSON, OPERATIONS MANAGER, PH: (386) 671-3381

PROJECT LOCATION: 336 SOUTH HALIFAX DRIVE, ORMOND BEACH, FL, 32176  
 GENERAL CONTRACTOR: TO BE DETERMINED

**BPF**  
 DESIGN INCORPORATED  
 Building Design and Architecture

BRIAN P. FREDLEY, ASSOCIATE AIA, PROJECT MANAGER  
 DALLAS B. PEACOCK, ARCHITECT  
 #AR 0009706  
 207 FAIRVIEW AVENUE  
 DAYTONA BEACH, FL 32114 PH: (386) 257-6502. FX: (386) 257-1050  
 EMAIL: bfredley@bpfdesign.com WEBSITE: bpfdesign.com

**PARTIAL FIRST FLOOR PLAN**

DRAWN BY: TEM CHECKED BY: DRP & BPF  
 DATE: SEPTEMBER 12, 2023  
 SCALE: 1/8" = 1'-0" **SHT NO. A-211**

0 2 4 6 8 10 12 14 16 18 20

ARCHITECTS / ENGINEER'S SEAL

ADDITION AREA CALC.	
A/C SPACE (FIRST FLOOR)	10,717 SF
A/C SPACE (SECOND FLOOR)	9,624 SF
NON-A/C (COVERED WALKWAYS/DROP-OFFS)	2,970 SF
<b>TOTAL UNDER ROOF</b>	<b>23,311 SF</b>

**GENERAL NOTES:**

ALL DIMENSIONS ARE TO FINISH FACE UNLESS NOTED OTHERWISE.  
 ALL GENERAL & SUB-CONTRACTORS TO FIELD VERIFY ALL DIMENSIONS.  
 ELECTRICAL, WATER, SEWER AND GAS SERVICE LOCATIONS.  
 ALL WORK MUST COMPLY WITH THE 2020 7TH EDITION EXPOSURE "C"  
 OF THE FLORIDA BUILDING CODE SECT. 1609.138 WIND LOAD  
 AND THE FLORIDA ACCESSIBILITY CODE FOR BUILDING CONSTRUCTION  
 ALL DOOR & WINDOW OPENINGS TO MEET OR EXCEED DESIGN PRESSURE RANGE  
 THE BUILDING RISK CATEGORY IS "I"  
 INTERNAL PRESSURE COEFFICIENT IS +/- .18 IN ACCORDANCE WITH ASCE 7-16  
 ALL GLAZING IS TO BE NON-IMPACT RESISTANT

**PARTIAL FIRST FLOOR PLAN**  
 ADDITION SCALE: 1/8" = 1'-0"

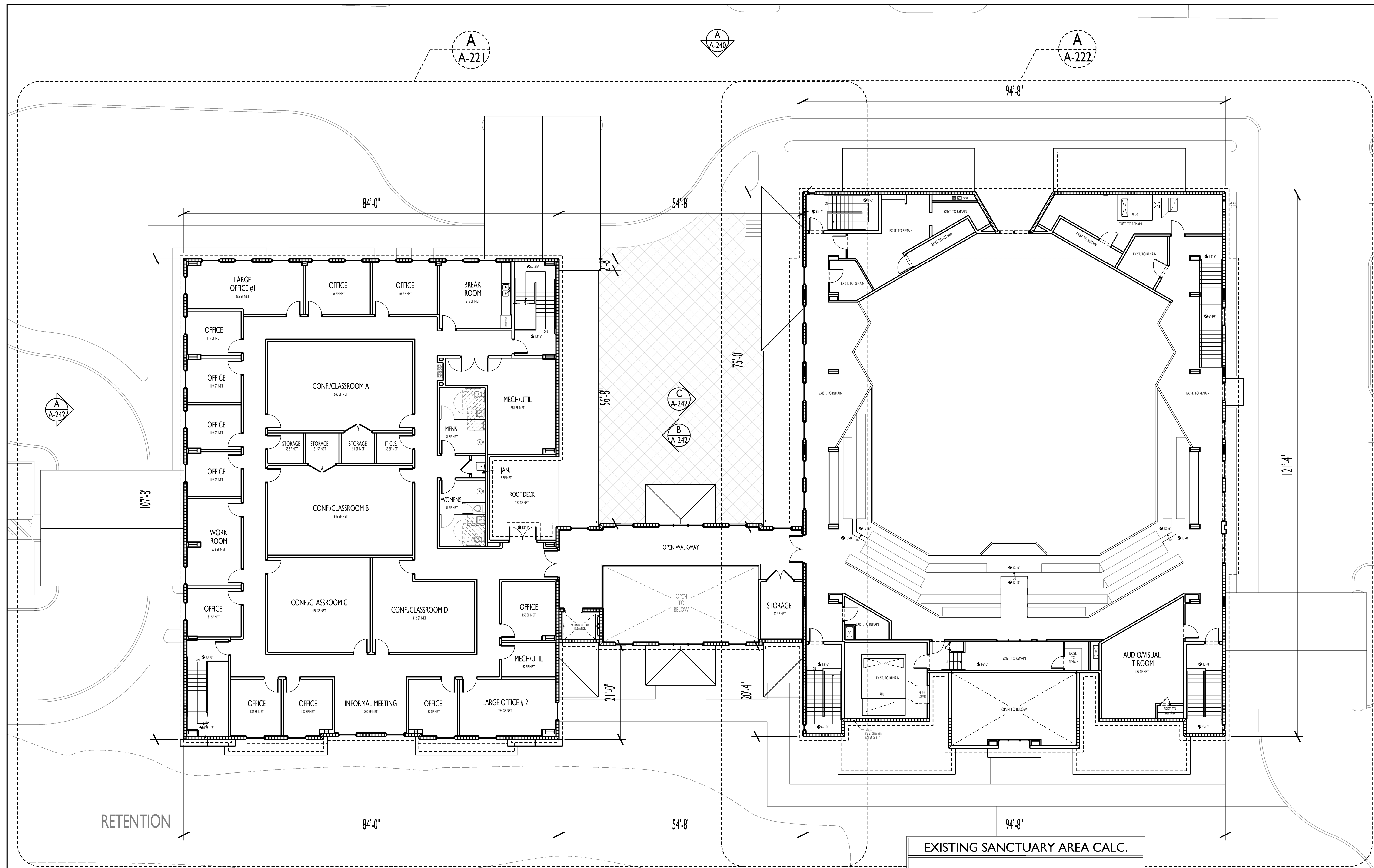

**FIRST UNITED METHODIST CHURCH: ADDITION/RENOVATION**  
 OWNER: REP.: FIRST UNITED METHODIST CHURCH OF ORMOND BEACH, INC., 336 SOUTH HALIFAX DRIVE, ORMOND BEACH, FL, 32176  
 BRETT ROBINSON, OPERATIONS MANAGER, PH: (386) 677-3381  
 PROJECT LOCATION: 336 SOUTH HALIFAX DRIVE, ORMOND BEACH, FL, 32176  
 GENERAL CONTRACTOR: TO BE DETERMINED

**BPE**  
 DESIGN INCORPORATED  
 Building Design and Architecture  
 BRIAN P. FREDLEY, ASSOCIATE AIA, PROJECT MANAGER  
 DALLAS B. PEACOCK, ARCHITECT  
 #AIA 0009706  
 207 FAIRVIEW AVENUE  
 DAYTONA BEACH, FL 32114 PH: (386) 257-6502 FAX: (386) 257-1050  
 EMAIL: bfredley@bpdai.com WEBSITE: bpdai.com

**OVERALL SECOND FLOOR PLAN**

DRAWN BY: TEM CHECKED BY: DRP & BPF  
 DATE: SEPTEMBER 12, 2023  
 SCALE: 1"=10'-0" **SHT NO. A-220**

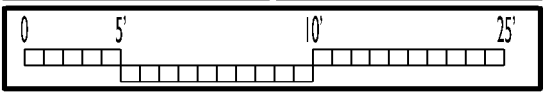

ARCHITECTS / ENGINEER'S SEAL

ADDITION AREA CALC.	
A/C SPACE (FIRST FLOOR)	10,717 SF
A/C SPACE (SECOND FLOOR)	9,624 SF
NON-A/C (COVERED WALKWAYS/DROP-OFFS)	2,970 SF
<b>TOTAL UNDER ROOF</b>	<b>23,311 SF</b>

EXISTING SANCTUARY AREA CALC.	
A/C SPACE (FIRST FLOOR)	12,506 SF
A/C SPACE (SECOND FLOOR)	6,575 SF
NON-A/C (DROP-OFFS)***	823 SF
<b>TOTAL UNDER ROOF</b>	<b>19,081 SF</b>

NOTE:  
 \*\*\* COVERED WALKWAYS BETWEEN BUILDINGS NOT INCLUDED IN CALCULATION. EXISTING COVERED WALKWAY ON E SIDE OF PROPERTY TO BE DEMOED.

GENERAL NOTES:  
 ALL DIMENSIONS ARE TO FINISH FACE UNLESS NOTED OTHERWISE  
 ALL GENERAL & SUB-CONTRACTORS TO FIELD VERIFY ALL DIMENSIONS, ELECTRICAL, WATER, SEWER AND GAS SERVICE LOCATIONS.  
 ALL WORK MUST COMPLY WITH THE 2020 7TH EDITION (EXPOSURE 'C') OF THE FLORIDA BUILDING CODE, SECTION 1609.138 (RPI WINDLOAD) AND THE FLORIDA ACCESSIBILITY CODE FOR BUILDING CONSTRUCTION  
 ALL DOOR & WINDOW OPENINGS TO MEET OR EXCEED DESIGN PRESSURE RANGE THE BUILDING RISK CATEGORY IS 'II'  
 INTERNAL PRESSURE COEFFICIENT IS +/- .18 IN ACCORDANCE WITH ASCE 7-16  
 ALL GLAZING IS TO BE NON-IMPACT RESISTANT

**OVERALL SECOND FLOOR PLAN**  
 SCALE: 1"= 10'-0"  
 A-220 W/ INFORMATION

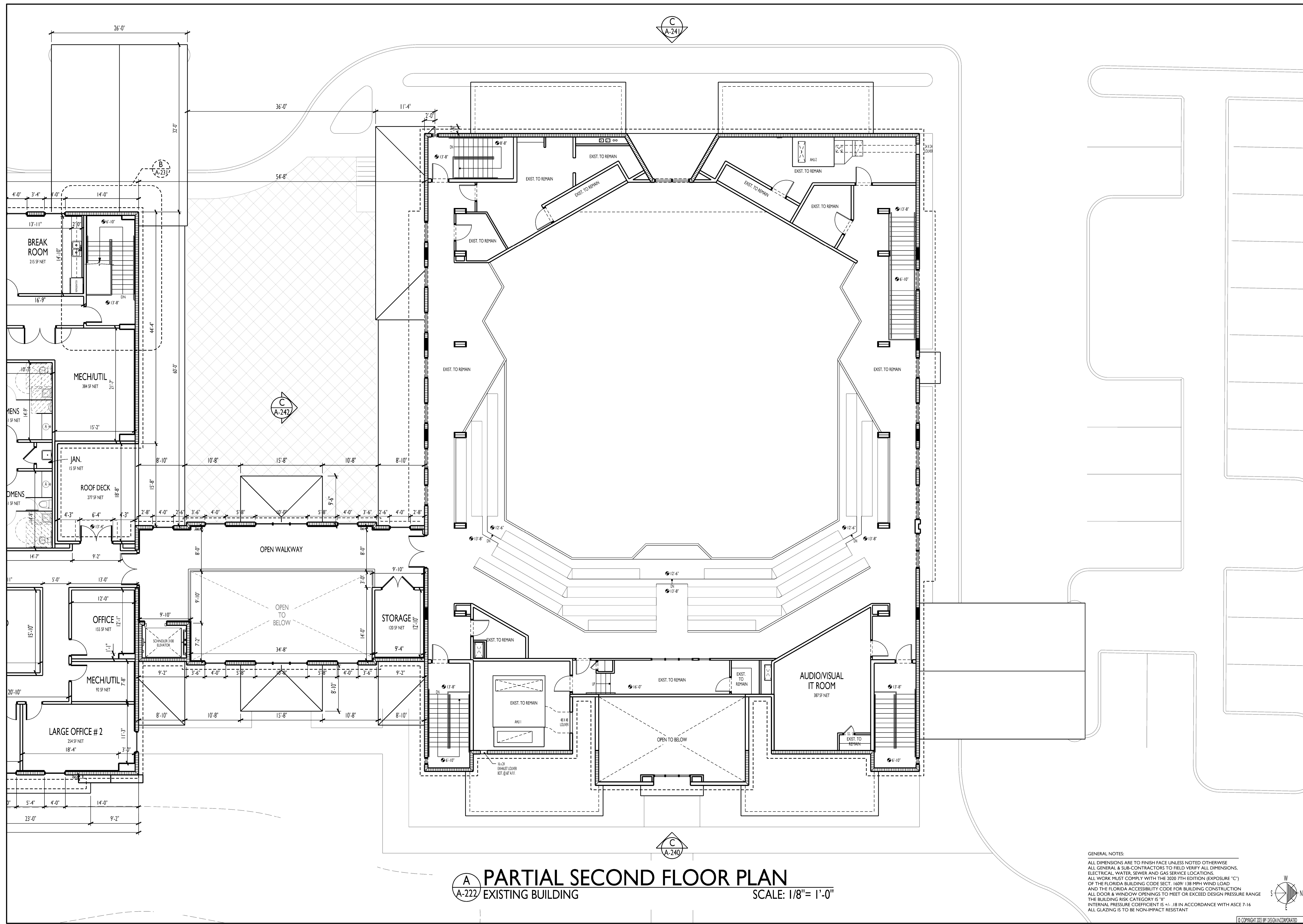

**A-222** PARTIAL SECOND FLOOR PLAN  
 EXISTING BUILDING  
 SCALE: 1/8" = 1'-0"

GENERAL NOTES:  
 ALL DIMENSIONS ARE TO FINISH FACE UNLESS NOTED OTHERWISE.  
 ALL GENERAL & SUB-CONTRACTORS TO FIELD VERIFY ALL DIMENSIONS.  
 ELECTRICAL, WATER, SEWER AND GAS SERVICE LOCATIONS.  
 ALL WORK MUST COMPLY WITH THE 2020 7TH EDITION (EXPOSURE 'C')  
 OF THE FLORIDA BUILDING CODE SECT. 1609 138 MPH WIND LOAD  
 AND THE FLORIDA ACCESSIBILITY CODE FOR BUILDING CONSTRUCTION  
 ALL DOOR & WINDOW OPENINGS TO MEET OR EXCEED DESIGN PRESSURE RANGE  
 THE BUILDING RISK CATEGORY IS 'II'  
 INTERNAL PRESSURE COEFFICIENT IS +/- .18 IN ACCORDANCE WITH ASCE 7-16  
 ALL GLAZING IS TO BE NON-IMPACT RESISTANT

REVISIONS

**FIRST UNITED METHODIST CHURCH: ADDITION/RENOVATION**  
 OWNER: REP.: FIRST UNITED METHODIST CHURCH OF ORMOND BEACH, INC., 336 SOUTH HALIFAX DRIVE, ORMOND BEACH, FL, 32176  
 BRETT ROBINSON, OPERATIONS MANAGER, PH: (386) 677-3381  
 PROJECT LOCATION: 336 SOUTH HALIFAX DRIVE, ORMOND BEACH, FL, 32176  
 GENERAL CONTRACTOR: TO BE DETERMINED

**BPE**  
 DESIGN INCORPORATED  
 Building Design and Architecture  
 BRIAN P. FREDLEY, ASSOCIATE AIA, PROJECT MANAGER  
 DALLAS B. PEACOCK, ARCHITECT  
 #AR 0009706  
 207 FAIRVIEW AVENUE  
 DAYTONA BEACH, FL 32114 PH: (386) 257-6502, FX: (386) 257-1050  
 EMAIL: bfredley@bpdesign.com WEBSITE: bpdesign.com

**PARTIAL SECOND FLOOR PLAN II**  
 DRAWN BY: TEM  
 CHECKED BY: DRP & BPF  
 DATE: SEPTEMBER 12, 2023  
 SCALE: 1/8" = 1'-0"  
**SHT NO. A-222**

ARCHITECTS / ENGINEER'S SEAL